22 The Rambling Pitchfork

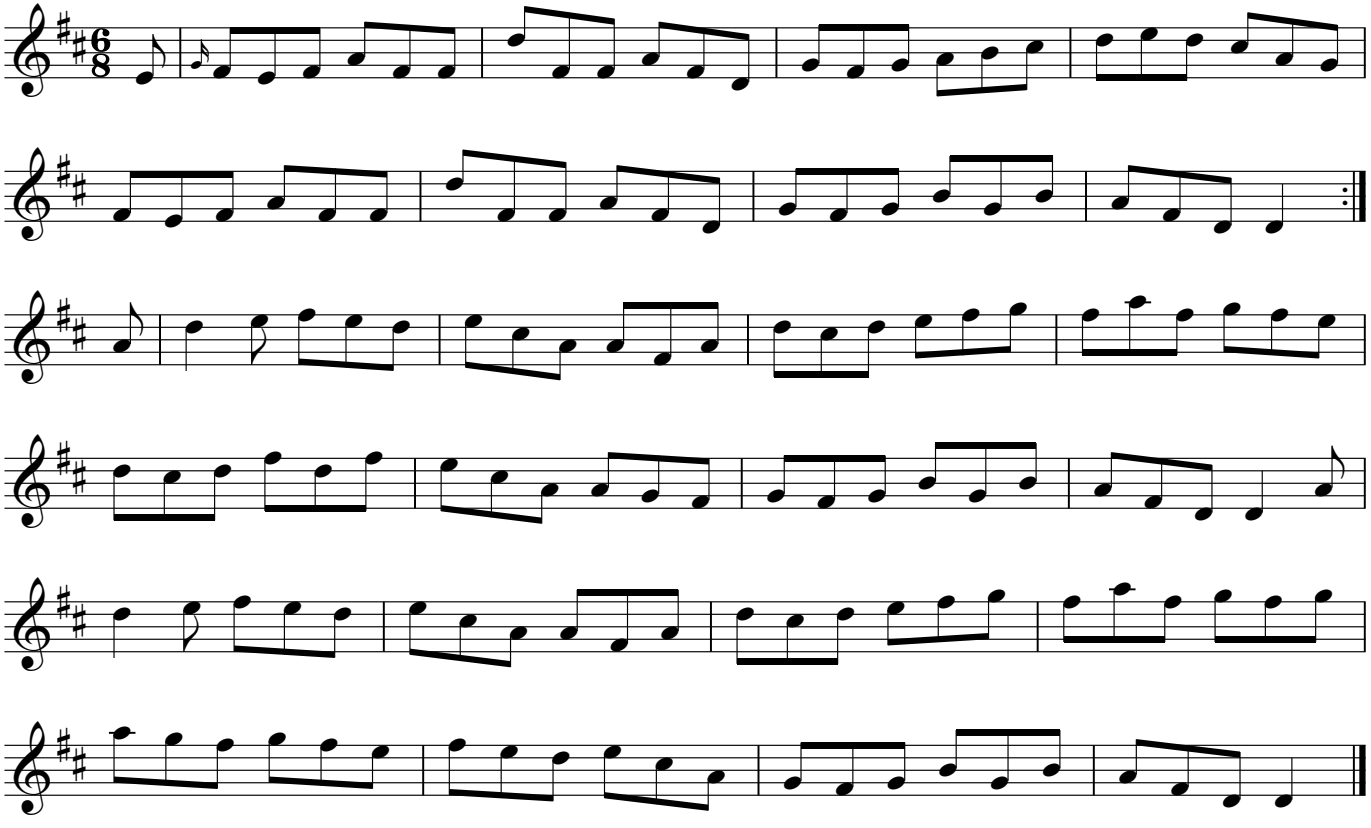

Hugh McDermott, ed., *Allan's* "*Irish Fiddler*", Glasgow, n.d., p. 6