51 The Teetotaller

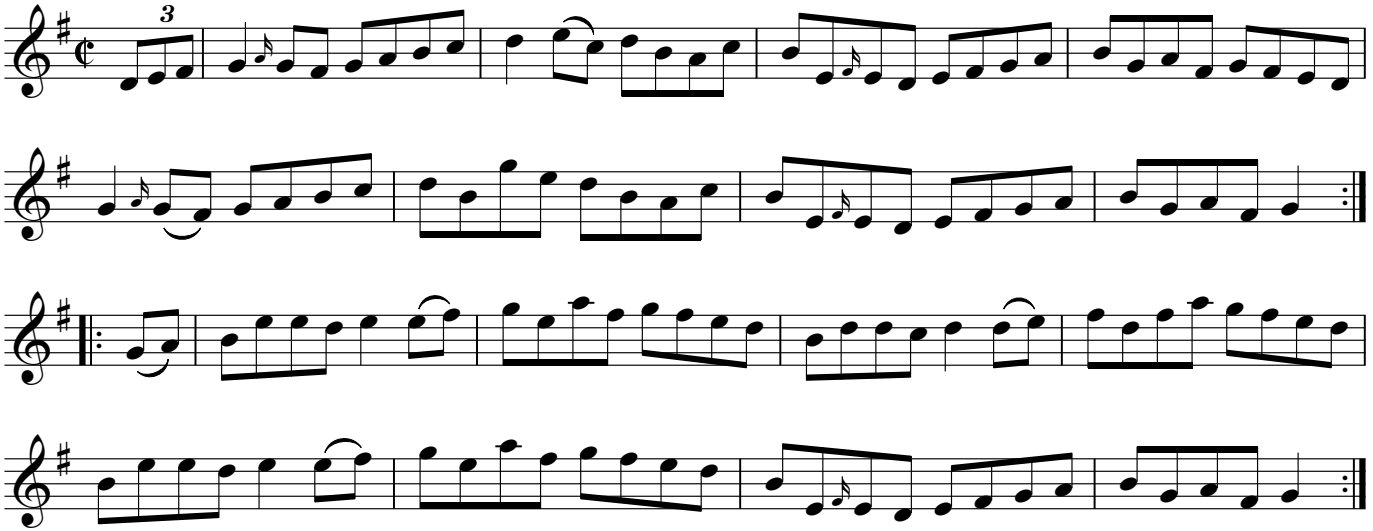

Hugh McDermott, ed., *Allan's* "*Irish Fiddler*", Glasgow, n.d., p. 13