Who is the Fairest?

amd

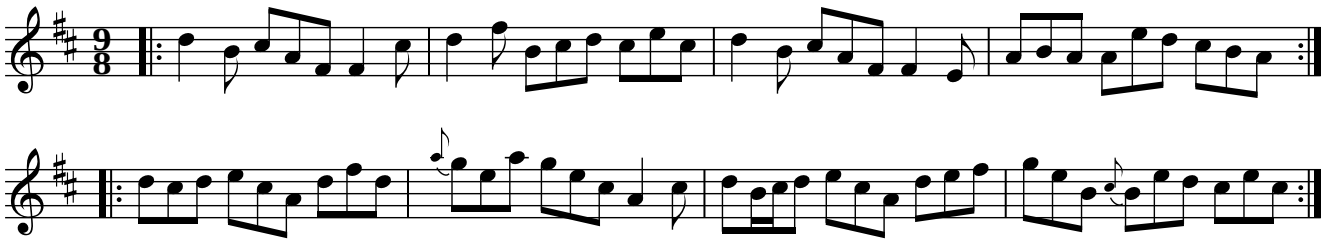

Composed by Andy Dickson