14a A Sheanabhean

Allegro assai.

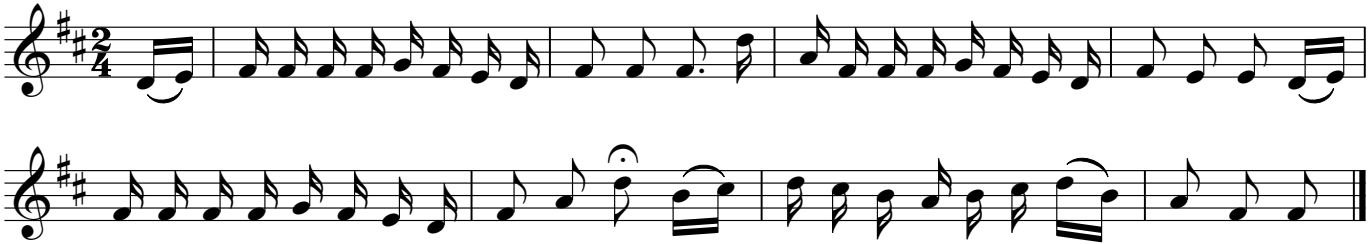

Colm Ó Lochlainn ed., *An Claisceadal* (36 songsheets, Dublin, 1940s)