226 Cailín Deas Donn

A pretty brown-haired girl

1/230b K

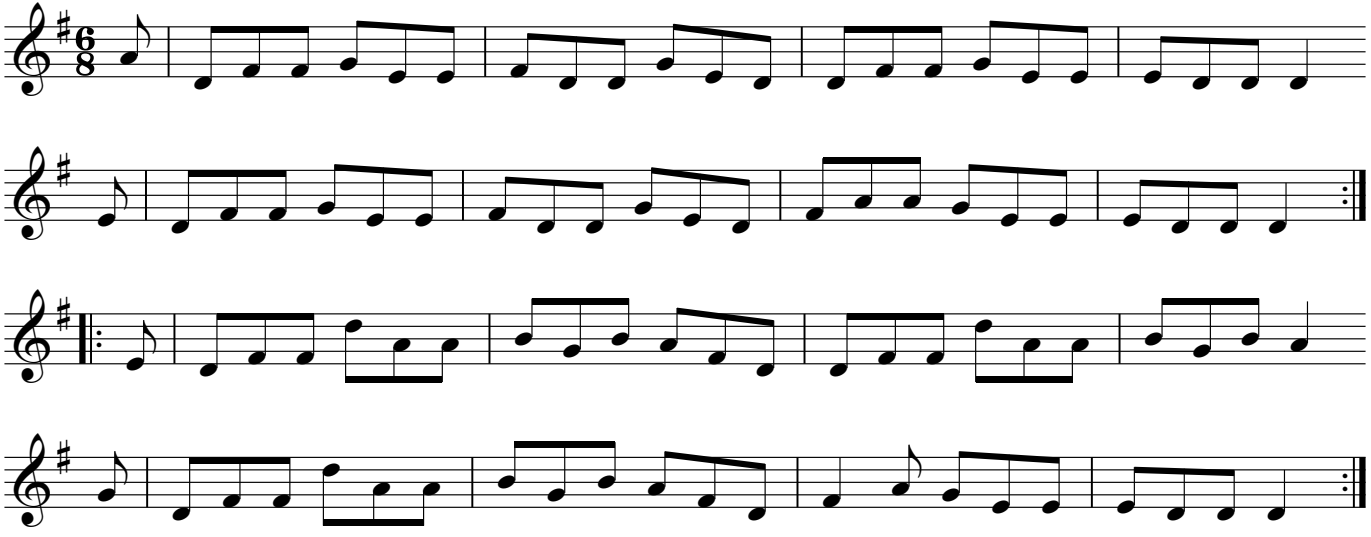

Shields, Hugh, ed., *Tunes of the Munster Pipers / Irish Traditional Music from the James Goodman Manuscripts, Volume 1,* Dublin, 1998, p. 91