5 Bláith na g-Craobh

The blossom of the branches

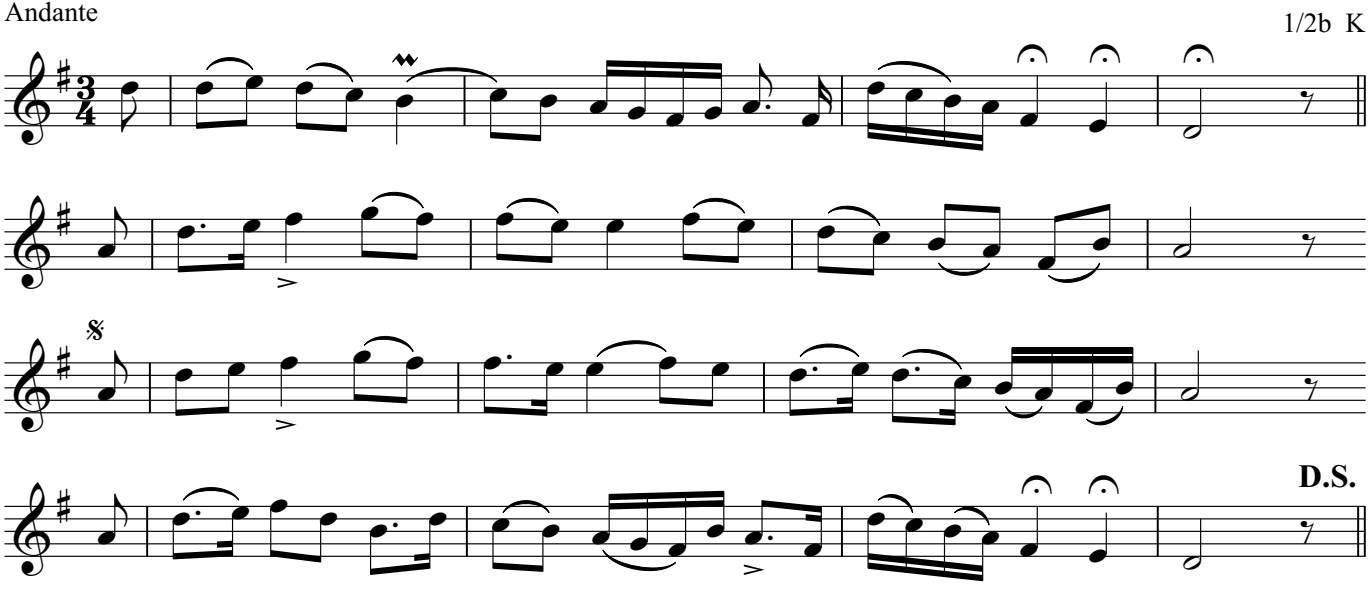

Shields, Hugh, ed., *Tunes of the Munster Pipers / Irish Traditional Music from the James Goodman Manuscripts, Volume 1,* Dublin, 1998, p. 6