18. Hoppity Hoppity

Slip Jig

M.M. ♩. = **116**

Una corda sempre

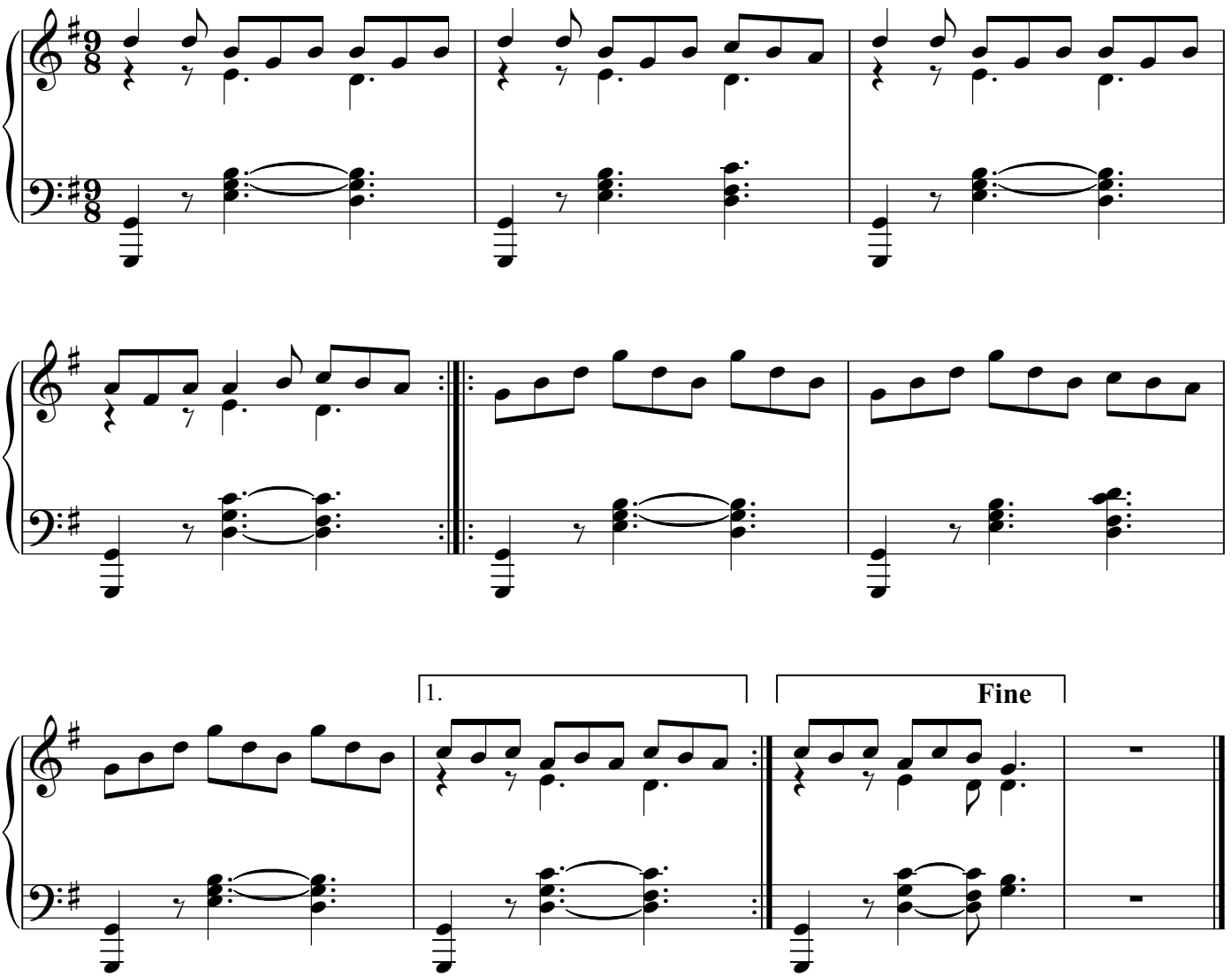

Carl Hardebec, ed., *Cnuasacht Port agus Cor do'n bPiano*, *Cuid 1,* Dublin, 1921, p. 17

ITMA Irish Traditional Music Archive
Taisce Cheol Dúchais Éireann
www.itma.ie