207 Kilderry Hornpipe

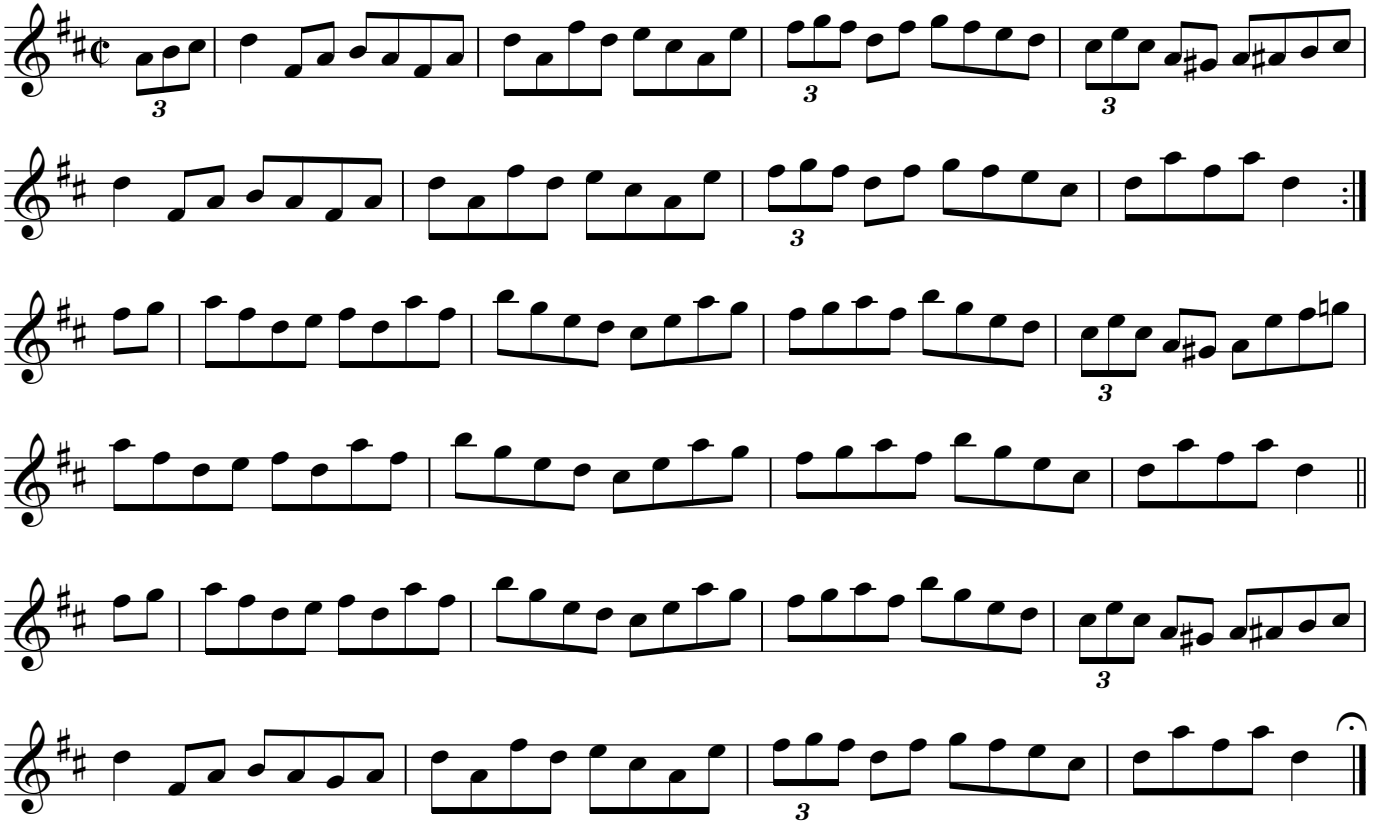

O'Brien, Jerry, ed., *Irish Folk Dance Music,* Boston, 1952