171 The Mountains of Mourne

McKenzie

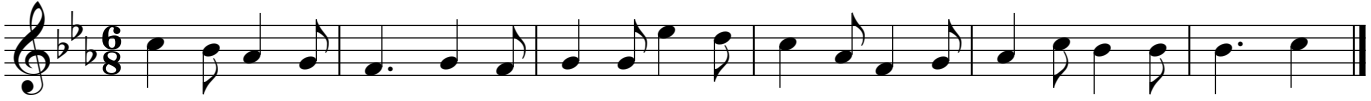

[In the manuscript this tune is incomplete and some of its content is indistinct; some content here, therefore, is conjectural]

PW Joyce manuscripts, National Library of Ireland, MS 2982, p. 8, tune 21