208 Think On Me Always

Limerick MS

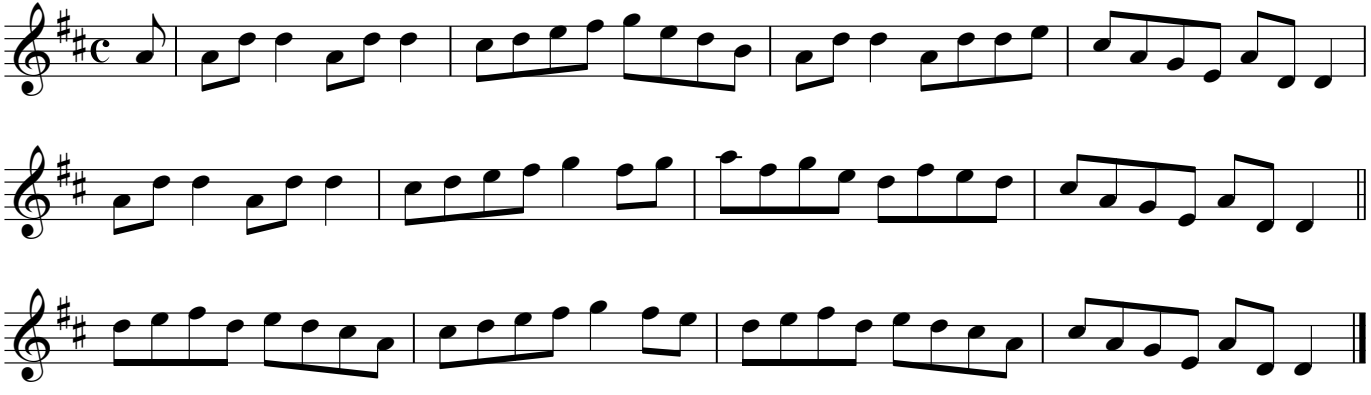

[In the manuscript this tune is incomplete; some content here, therefore, is conjectural]

PW Joyce manuscripts, National Library of Ireland, MS 2983, p. 141, tune 369