238 When My Old Hat Was New

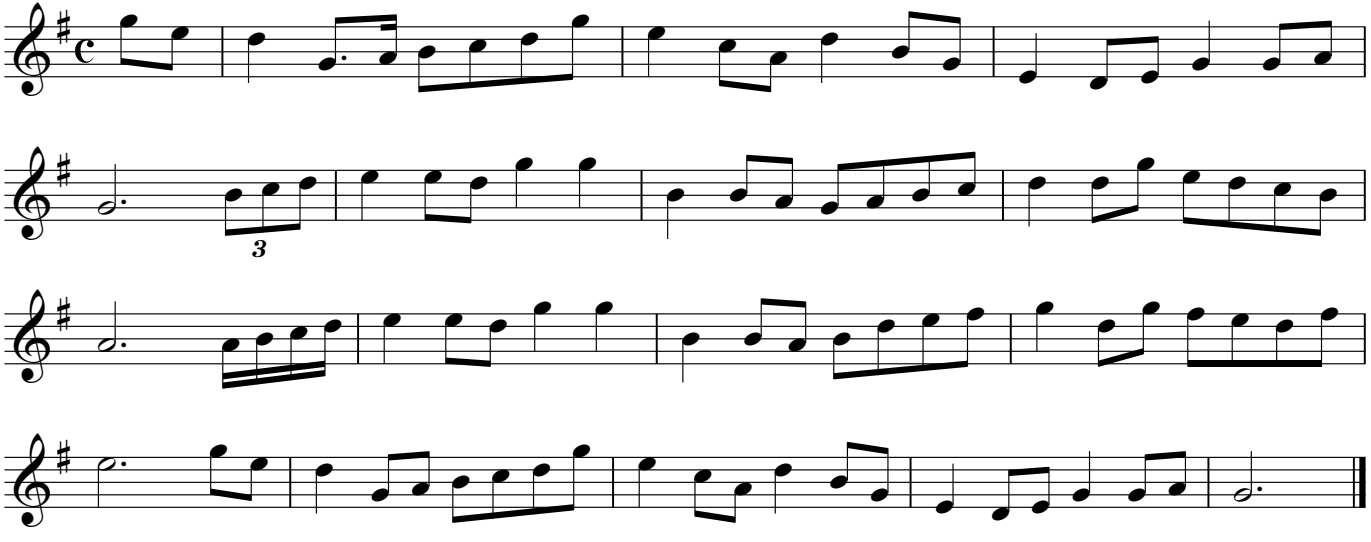

Joyce, P. W., ed., *Old Irish Folk Music and Songs,* Dublin, 1909, p. 115