453 The Foggy Morning

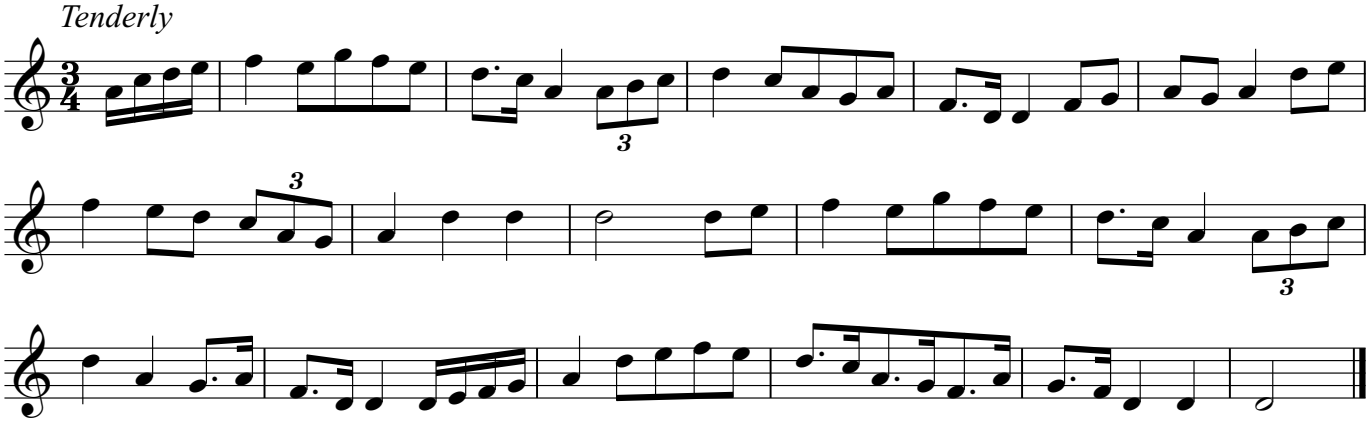

Joyce, P. W., ed., *Old Irish Folk Music and Songs,* Dublin, 1909, p. 254