514 James Irwin

or Shannon Side

Mod.

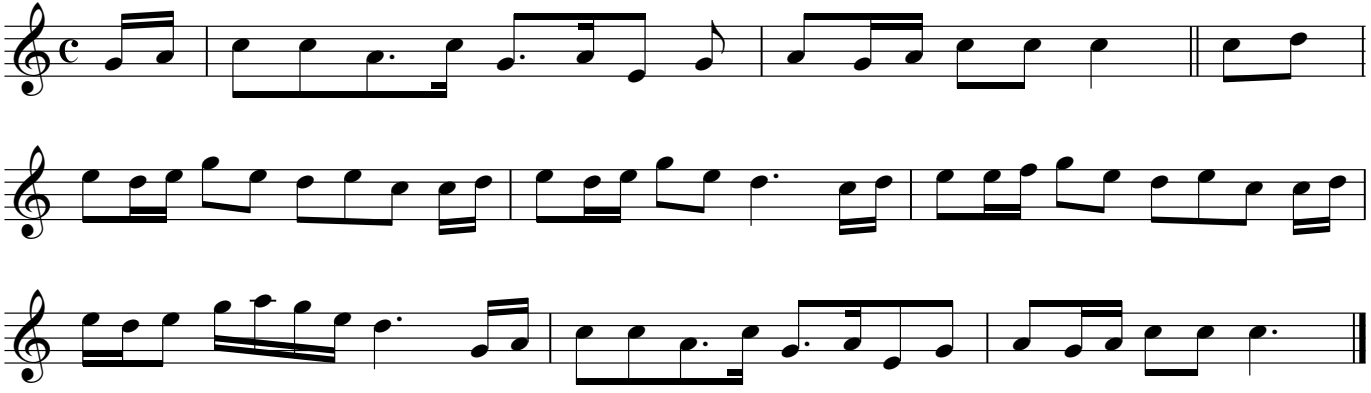

Joyce, P. W., ed., *Old Irish Folk Music and Songs,* Dublin, 1909, p. 279