1189 Cois Taoíbh Leas' an Ghaortha

Andante

From Mr Joyce

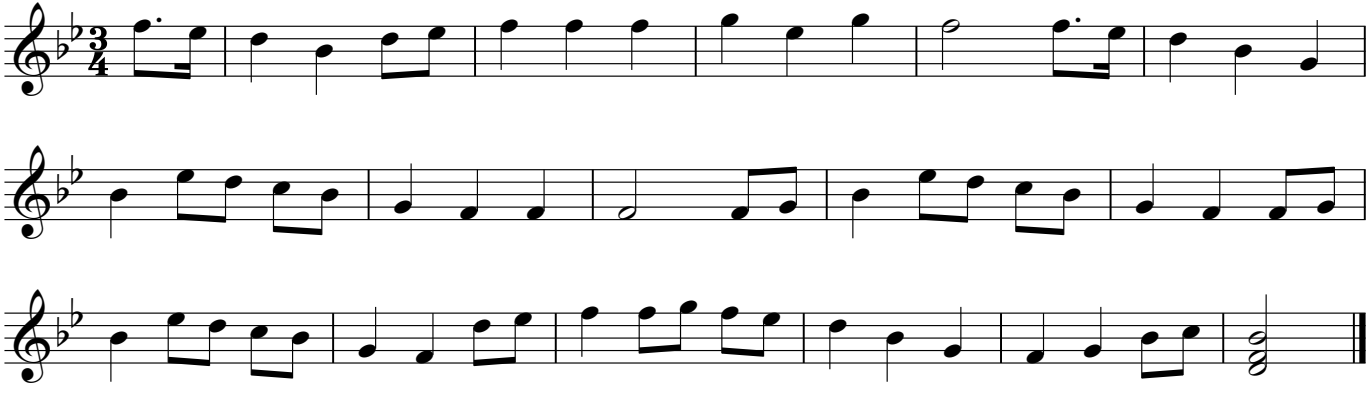

Charles Villiers Stanford, ed., *The Complete Collection of Irish Music as Noted by George Petrie,* London & New York, c. 1902, p. 300