The Flying Magpies

Slip Jig

Carl Hession

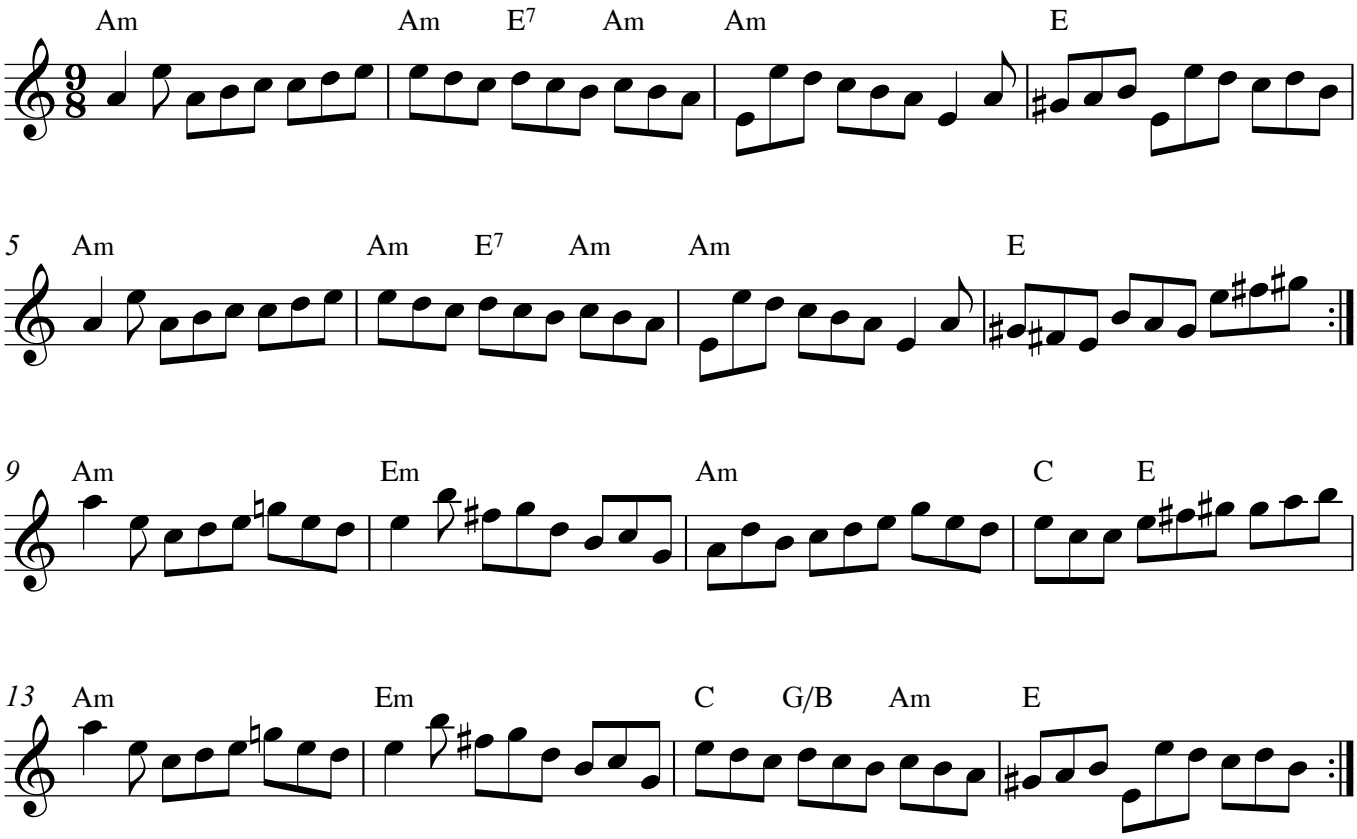

Saothar // new compositions for the tradition
www.itma.ie/blog/saothar